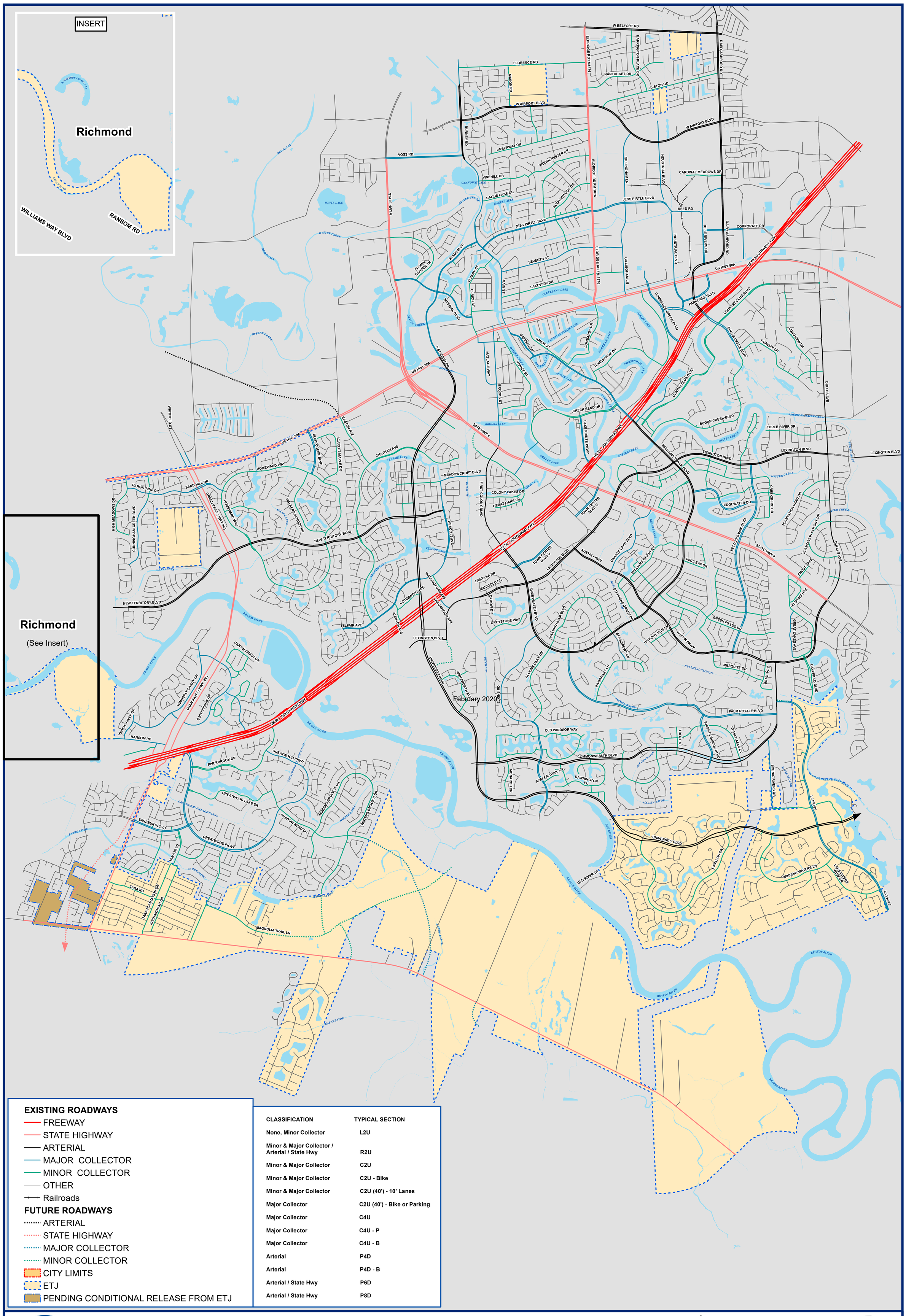

EXISTING ROADWAYS

- FREEWAY
- STATE HIGHWAY
- ARTERIAL
- MAJOR COLLECTOR
- MINOR COLLECTOR
- OTHER
- Railroads

FUTURE ROADWAYS

- ARTERIAL
- STATE HIGHWAY
- MAJOR COLLECTOR
- MINOR COLLECTOR
- CITY LIMITS
- ETJ
- PENDING CONDITIONAL RELEASE FROM ETJ

CLASSIFICATION	TYPICAL SECTION
None, Minor Collector	L2U
Minor & Major Collector / Arterial / State Hwy	R2U
Minor & Major Collector	C2U
Minor & Major Collector	C2U - Bike
Minor & Major Collector	C2U (40') - 10' Lanes
Major Collector	C2U (40') - Bike or Parking
Major Collector	C4U
Major Collector	C4U - P
Major Collector	C4U - B
Arterial	P4D
Arterial	P4D - B
Arterial / State Hwy	P6D
Arterial / State Hwy	P8D

CITY OF SUGAR LAND MASTER THOROUGHFARE PLAN

The City of Sugar Land Major Roadway Plan is updated regularly to include all new roadways within the City's Limits and ETJ. Future roadway locations/classifications are updated, or changed only by approval of the City of Sugar Land City Council. This map was approved by City Ordinance #2167 on November 5, 2019.

February 2020

0 1,050 2,100 4,200 6,300 8,400 Feet

This map has been produced from various sources. Every effort has been made to ensure the accuracy of this map. However, the City of Sugar Land assumes no liability or damages due to errors, or omissions. This product is for informational purposes and may not have been prepared for, or be suitable for legal, engineering, or surveying purposes. It does not represent an on-the-ground survey and represents only the approximate relative location of property boundaries. If any errors are detected, please contact the GIS Division of Information Technology at (281)275-2781.

City of Sugar Land GIS
Geographic Information System