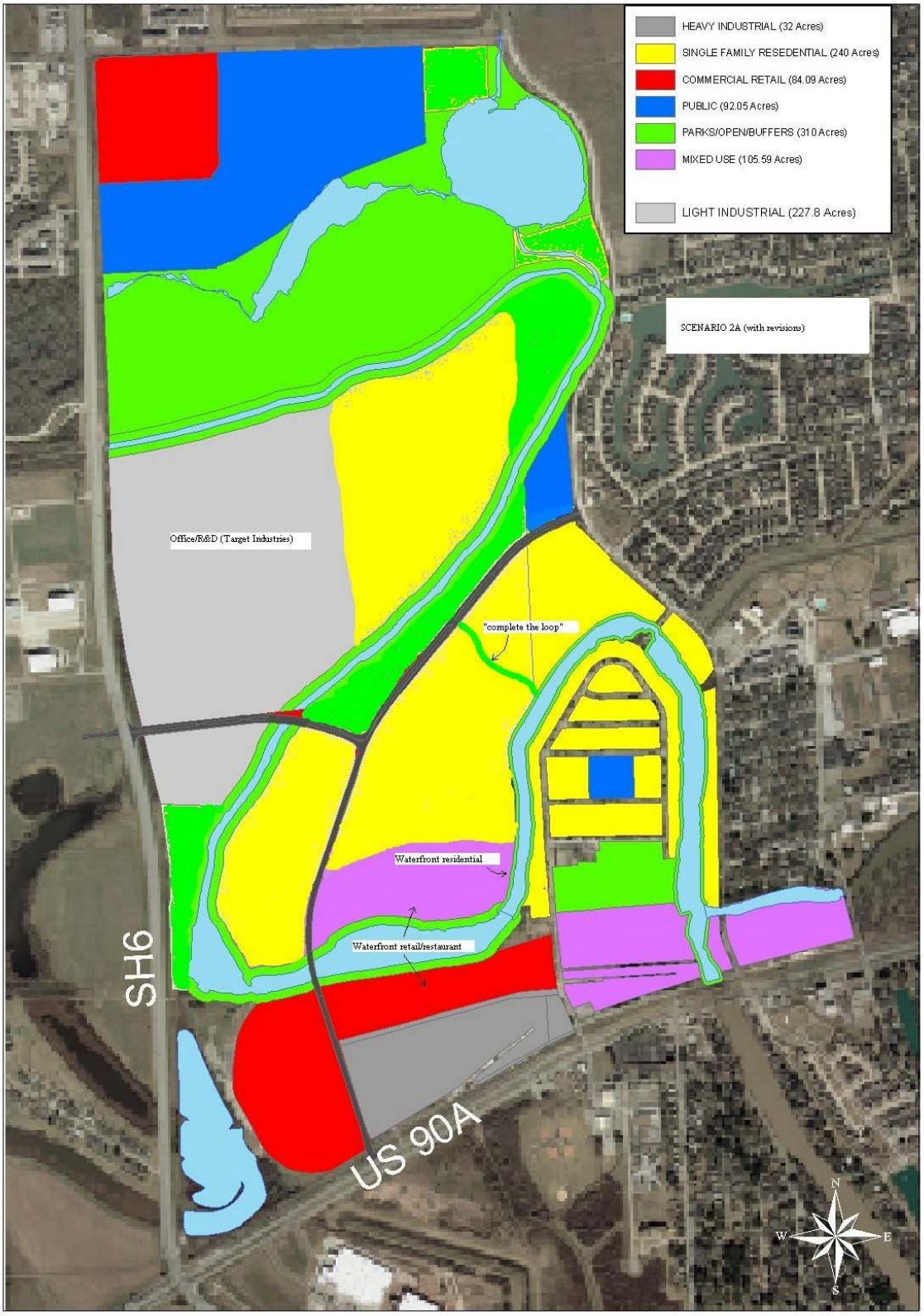Marty McHenry Comments - Scenario 2A map