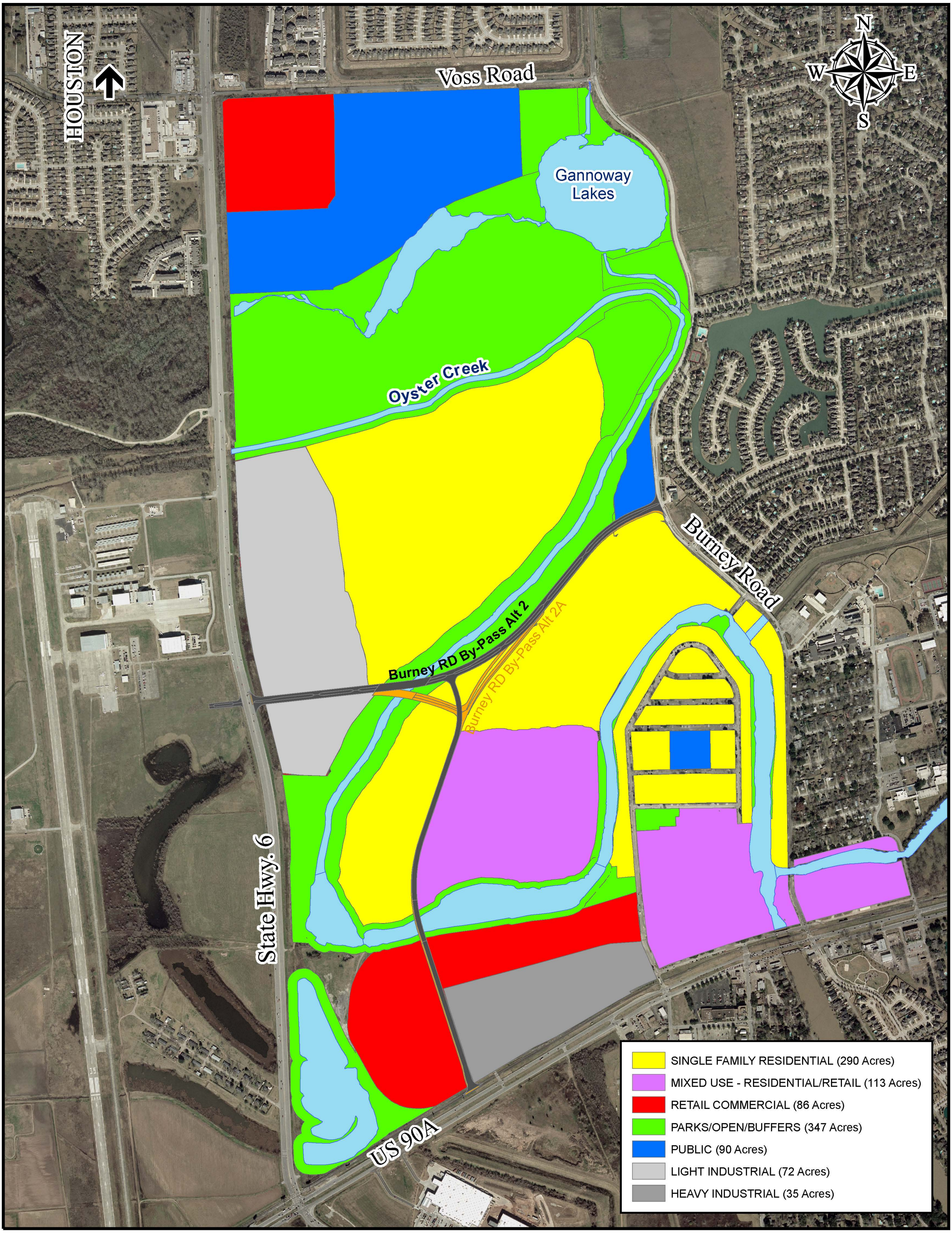

City of Sugar Land

P&Z Scenario 2A

August 5, 2004