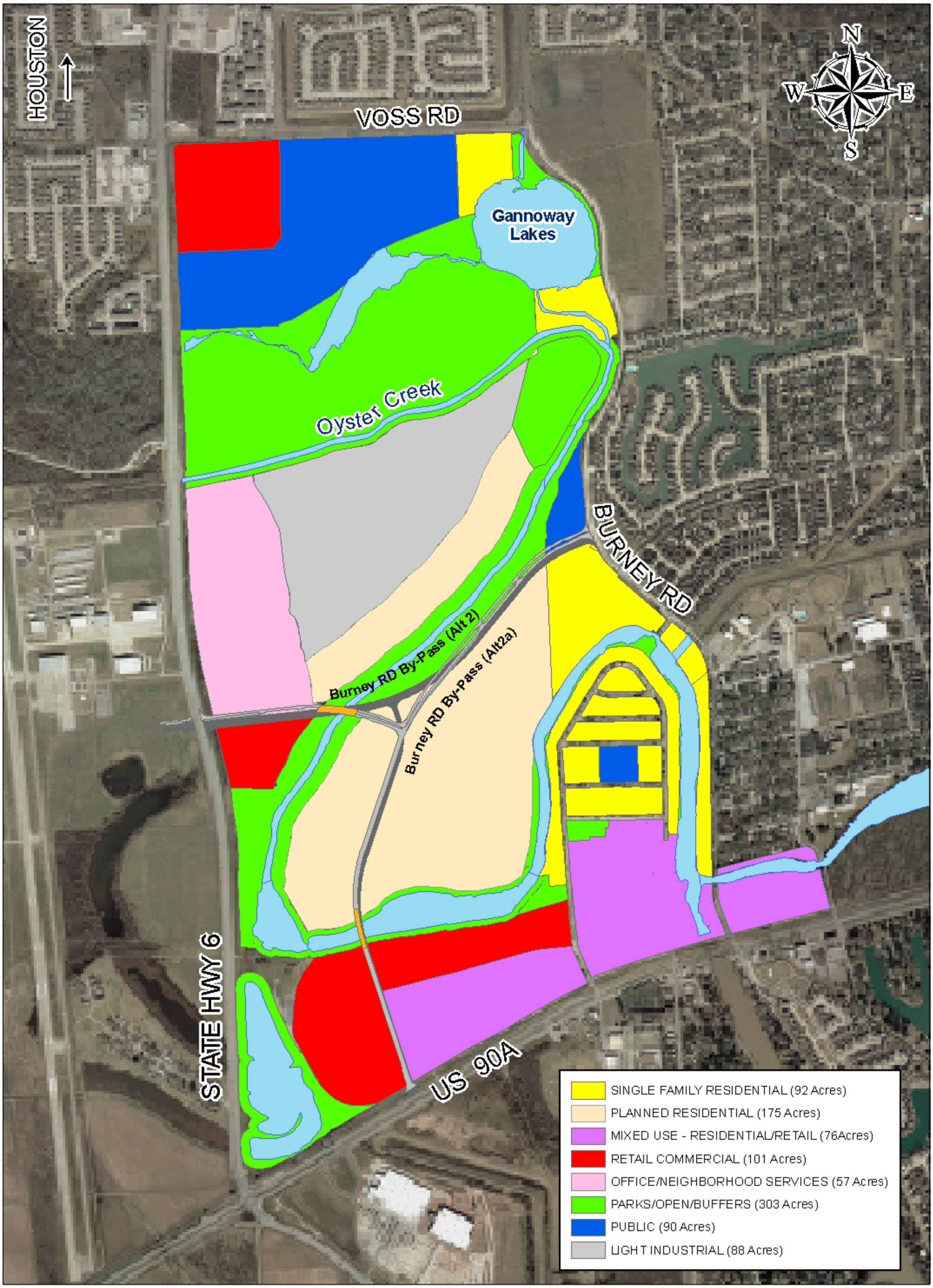


City of Sugar Land

# P&Z Scenario 1A

July 30, 2004