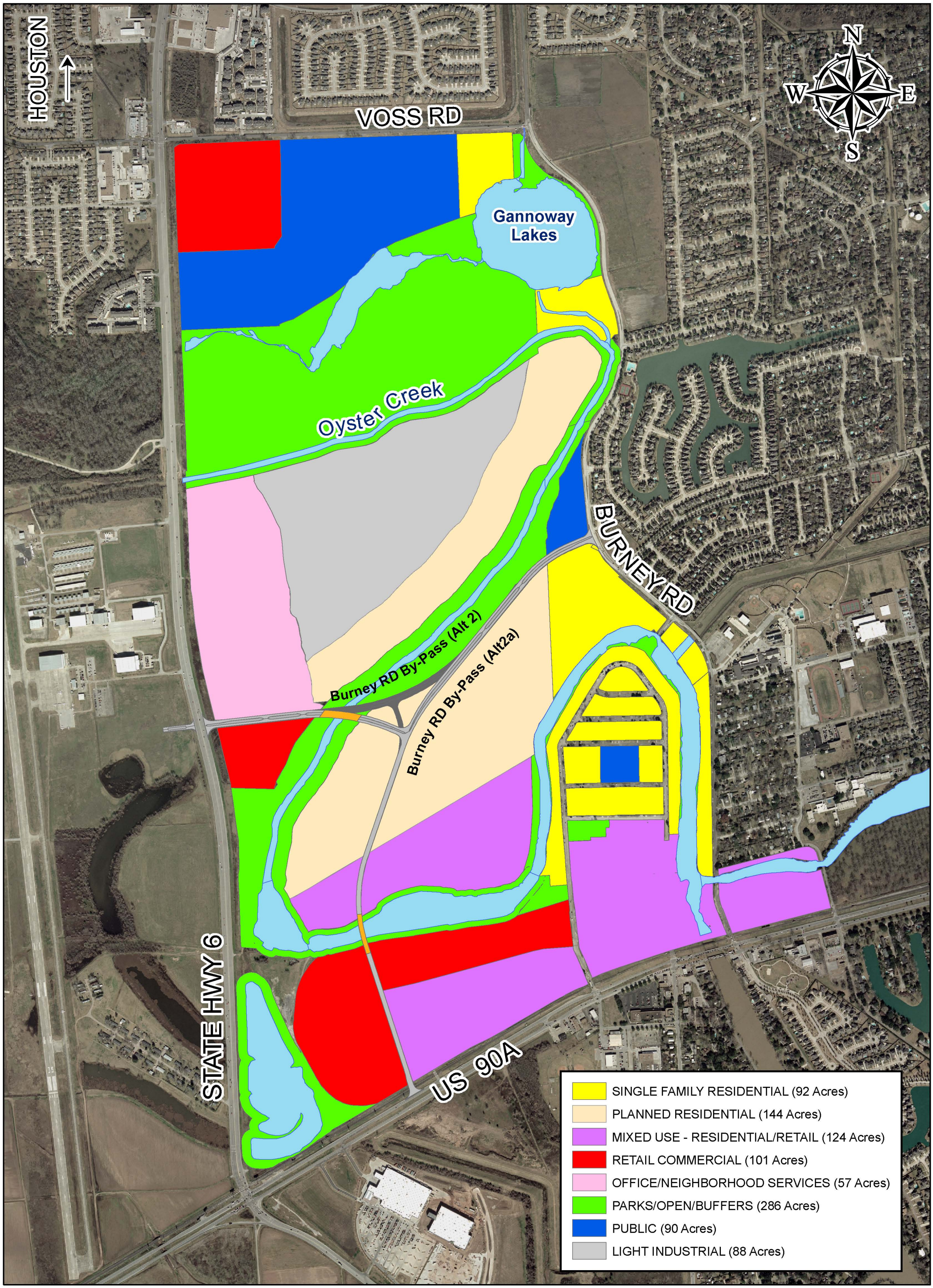

City of Sugar Land

P&Z Scenario 1

July 30, 2004