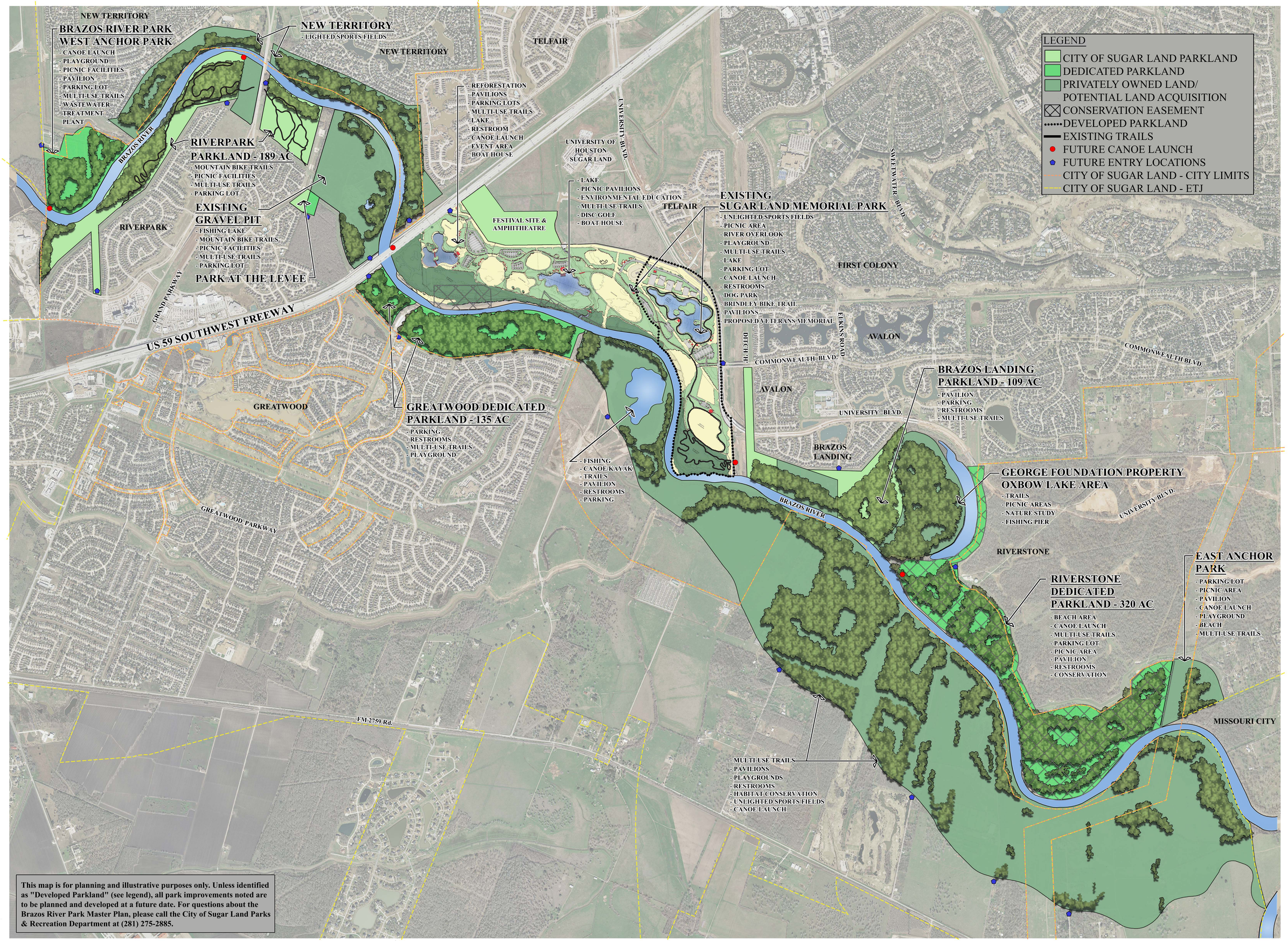

This map is for planning and illustrative purposes only. Unless identified as "Developed Parkland" (see legend), all park improvements noted are to be planned and developed at a future date. For questions about the Brazos River Park Master Plan, please call the City of Sugar Land Parks & Recreation Department at (281) 275-2885.

BRAZOS RIVER PARK MASTER PLAN

CITY OF SUGAR LAND

THIS DOCUMENT IS AN UPDATE OF THE 1997 BRAZOS RIVER CORRIDOR PLAN PERFORMED BY MHS PLANNING & DESIGN (REVISION 2007 & 2013)

N.T.S.

clark condon associates
LANDSCAPE ARCHITECTS
10401 STELLA LINK ROAD
HOUSTON TEXAS 77025